



# GMT MONTHLY MEMBERSHIP PROGRESS REPORT

Results as of: 5/31/2024

Multiple District 12

LOCATION: TENNESSEE

GMT: OPEN

GMT CA 1

Clubs			
RESULTS FOR 2023-2024			
QUARTER	NEW CLUB GOAL	NEW CLUBS	DROPPED CLUBS
JULY/AUG/SEPT	1	0	1
OCT/NOV/DEC	2	0	4
JAN/FEB/MAR	2	0	4
APR/MAY/JUNE	3	0	0

Members			
RESULTS FOR 2023-2024			
QUARTER	MEMBER GROWTH NET GOAL	MEMBER GROWTH ACTUAL	DROPPED MEMBERS ACTUAL (including transfers)
JULY/AUG/SEPT	52	84	94
OCT/NOV/DEC	77	95	269
JAN/FEB/MAR	52	88	88
APR/MAY/JUNE	56	37	69

GOALS AND ACTUAL NEW CLUBS CUMULATIVE

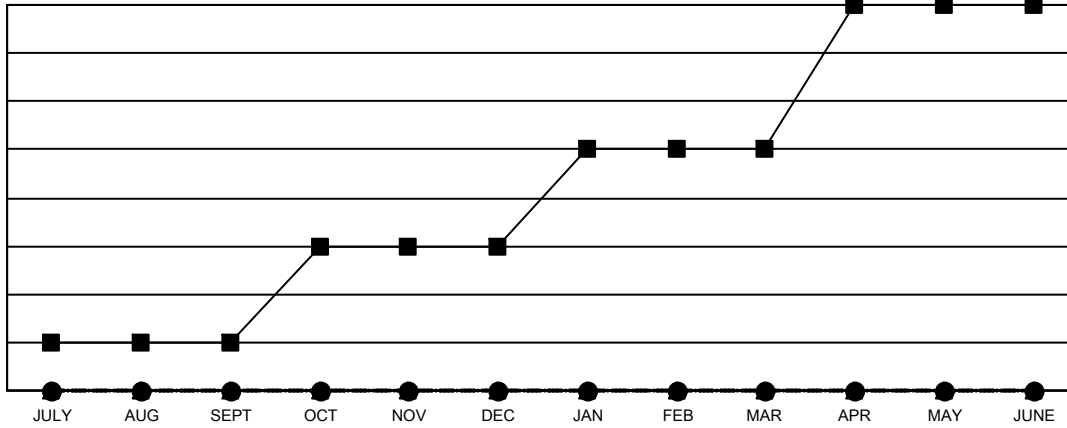

- - CURRENT YEAR GOALS FOR NEW CLUBS
- - CURRENT YEAR ACTUAL NEW CLUBS
- ▲ - LAST YEAR ACTUAL NEW CLUBS

GOALS AND ACTUAL MEMBERS CUMULATIVE

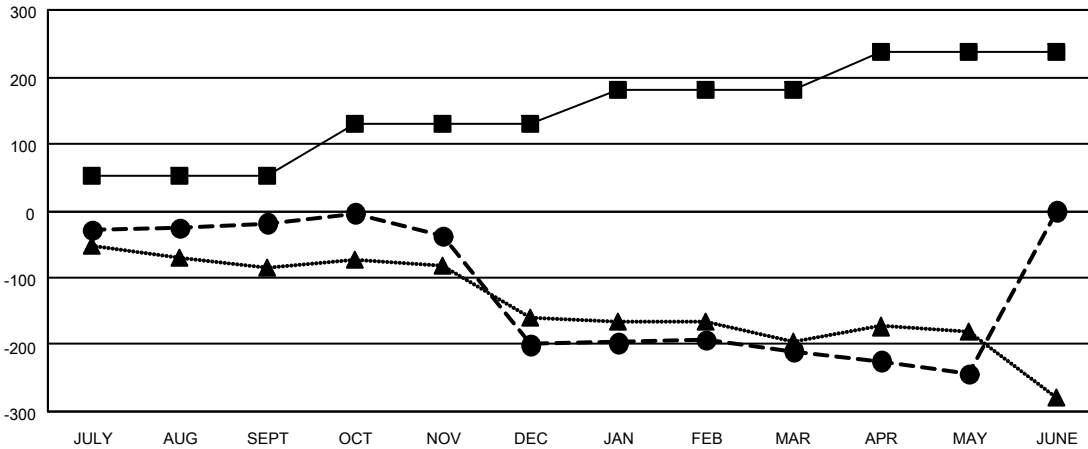

- - MEMBER GROWTH NET GOAL
- - MEMBER GROWTH ACTUAL
- ▲ - LAST YEAR MEMBERSHIP ACTUAL

<p><b>DROPPED CLUBS: 9</b></p>	<p>99 CLUBS OF 187 ADDED 1 OR MORE NEW MEMBERS</p>	<p><u>GENDER DISTRIBUTION</u></p> <p>MALE            2,213 (59.75%)</p> <p>FEMALE         1,491 (40.25%)</p>												
<p><u>DROPPED MEMBERS</u></p> <table style="width: 100%; border-collapse: collapse;"> <tr> <td style="width: 70%;">DECEASED</td> <td style="text-align: right;">52</td> </tr> <tr> <td>CLUB CANCELLED</td> <td style="text-align: right;">37</td> </tr> <tr> <td>OTHER</td> <td style="text-align: right;">430</td> </tr> <tr> <td><b>TOTAL</b></td> <td style="text-align: right;"><b>519</b></td> </tr> </table>	DECEASED	52	CLUB CANCELLED	37	OTHER	430	<b>TOTAL</b>	<b>519</b>	<p style="text-align: center;"><a href="#">CLICK HERE FOR CUMULATIVE MEMBERSHIP DATA</a></p>	<table style="width: 100%; border-collapse: collapse;"> <tr> <td style="width: 70%;">TOTAL FAMILY UNIT MEMBERS</td> <td style="text-align: right;">828</td> </tr> <tr> <td>FAMILY MEMBERS PAYING HALF DUES</td> <td style="text-align: right;">423</td> </tr> </table>	TOTAL FAMILY UNIT MEMBERS	828	FAMILY MEMBERS PAYING HALF DUES	423
DECEASED	52													
CLUB CANCELLED	37													
OTHER	430													
<b>TOTAL</b>	<b>519</b>													
TOTAL FAMILY UNIT MEMBERS	828													
FAMILY MEMBERS PAYING HALF DUES	423													